

Planning Permit No. C/PP/26-A/92
APPROVED
 SUBJECT TO THE CONDITIONS IN THIS OFFICE LETTER.
 No. C2/21806/91/11-3-92
D. S. 11/3
 FOR MEMBER SECRETARY
 MADRAS METROPOLITAN
 DEVELOPMENT AUTHORITY
 MADRAS - 600 008.

EXTENT: *10/3 ok*

S. No	HEC.	ACRES	USE
786/1	0.42.0	1.04	Mixed Residential
786/2	0.69.5	1.71	"
788	0.05.5	0.135	Agricultural
789	0.03.5	0.085	"
790/2A	0.20.0	0.494	"
790/2B	0.20.5	0.506	"
833/1A & 1B	0.10.5	0.260	Mixed Residential
TOTAL EXTENT	1.71.5	4.23	

Don't put numbers
 786/1 = 1.04
 790/2A = 0.494
 790/2B = 0.506

 2.04
 2.16

 4.20

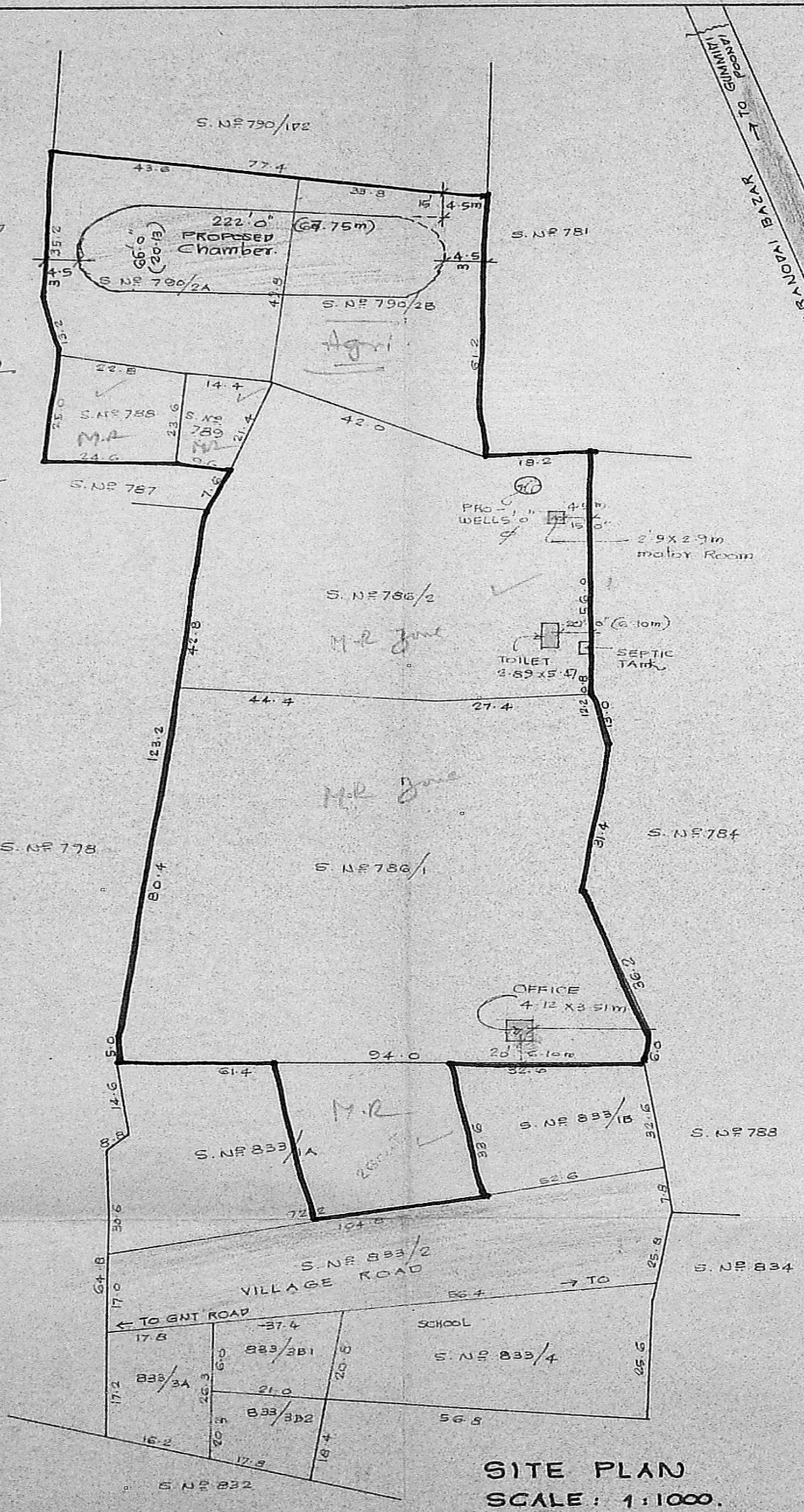

SITE PLAN
 SCALE: 1:1000.

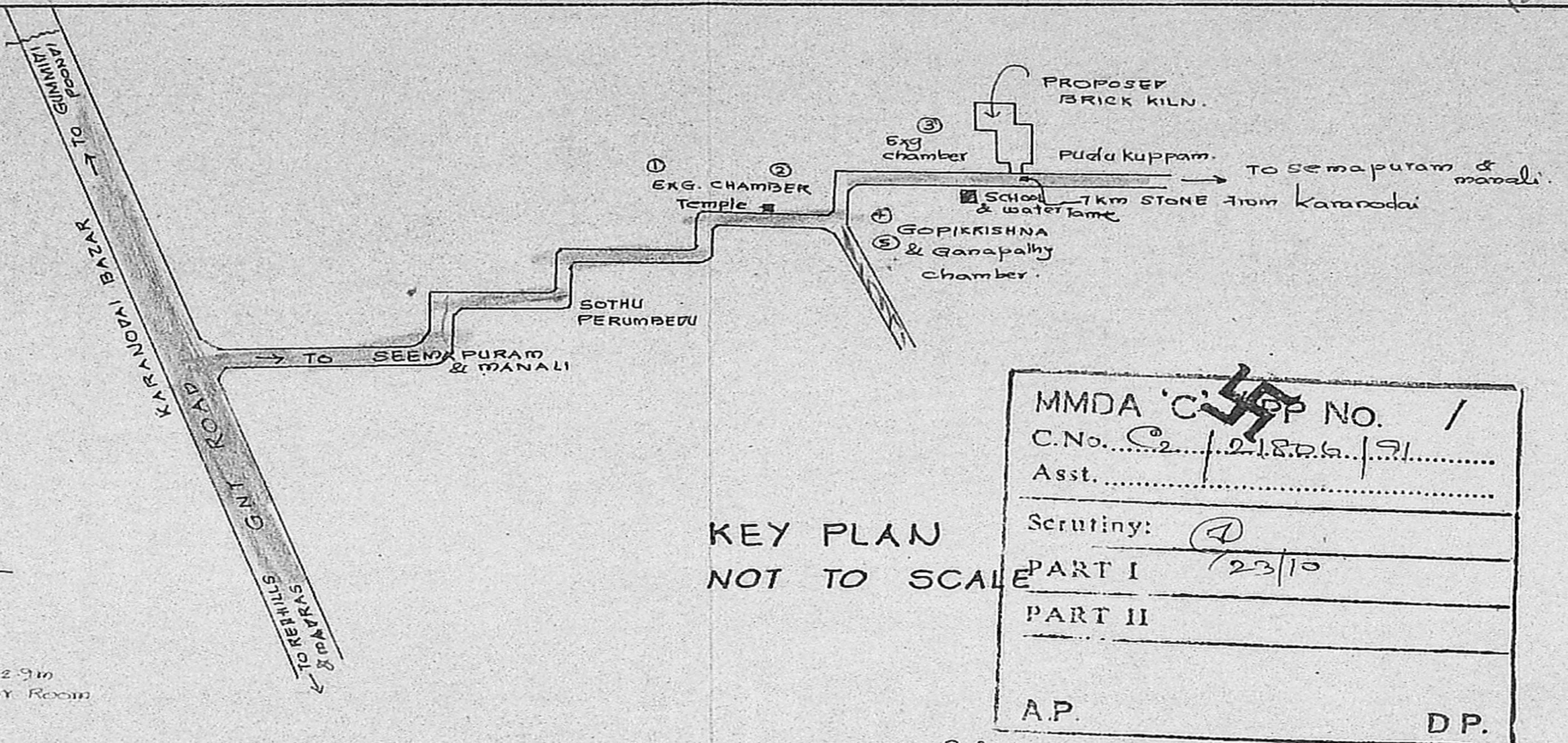

KEY PLAN
 NOT TO SCALE

MMDA 'C' ~~SP~~ No. /
 C.No. C2/21806/91
 Asst.
 Scrutiny: (1)
 PART I 23/10
 PART II
 A.P. DP.

'SURYA BRICK WORKS'
 PLAN SHOWING THE SITE PLAN FOR
 PROPOSED CONSTRUCTION OF BRICK KILN
 AT S.No 786/1, 2; 788; 789; 790/2A, 2B;
 & 833/1A & 1B OF NAYAR VILLAGE
 PONNERI TALUK
 CHENGAL PATTU DISTRICT
 SHOLAVARAM PANCHAYAT UNION

- REFERENCE
- SITE BOUNDARY
 - EXISTING ROADS
 - PROPOSALS.

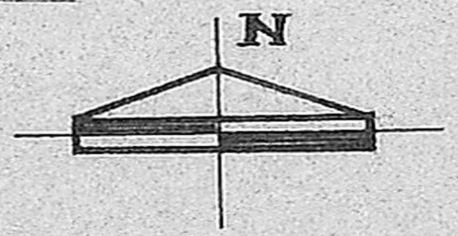

SHEET No 2

B. Sreedharan
K. Nithyananda

OWNER:

R. Mohan Rao Phone: 440782
R. Mohan Rao, D.C.I.
 LICENSED SURVEYOR
 Corporation of Madras
 REG No: 14
 AMBATTUR TOWN SHIP
 ALANDUR MUNICIPALITY
 Consulting Engineer & Contractor
 Office: 15, Madley Road
 T. NAGAR, MADRAS-600 008

LICENSED SURVEYOR:

'SURYA BRICK WORKS'
PLAN SHOWING THE PROPOSED
BRICK CHAMBER AT S.N. 95
780/1,2; 788; 789; 790/2A; 2B
& 833/1APT OF 
VILLAGE: NAYAR
TALUK: PONNERI
DISTRICT: CHENGALPATTU
SHOLAVARAM PANCHAYAT UNION

Planning Permit No. C/PP/26B/192
APPROVED
 SUBJECT TO CONDITIONS IN THE PERMIT.
 No. 2 21806/9 11-3-77
 FOR MEMBER SECRETARY
 MADRAS METROPOLITAN
 DEVELOPMENT AUTHORITY
 MADRAS - 600 008.

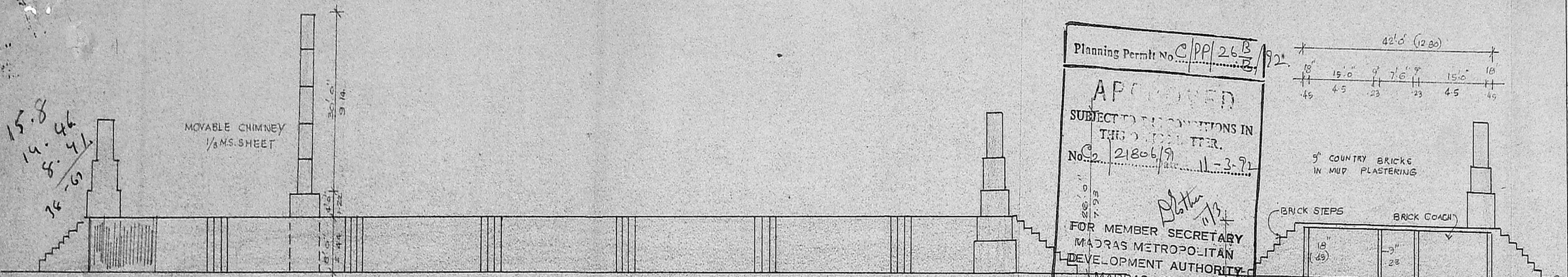

ELEVATION

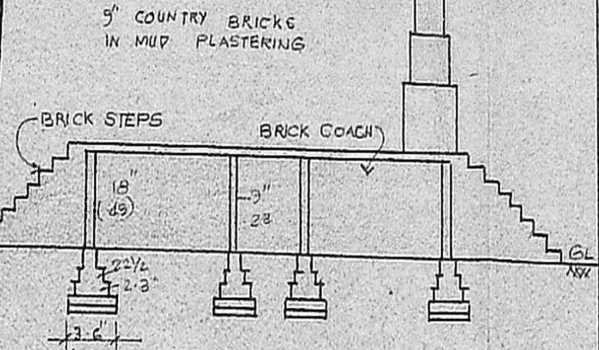

SECTION ON AB

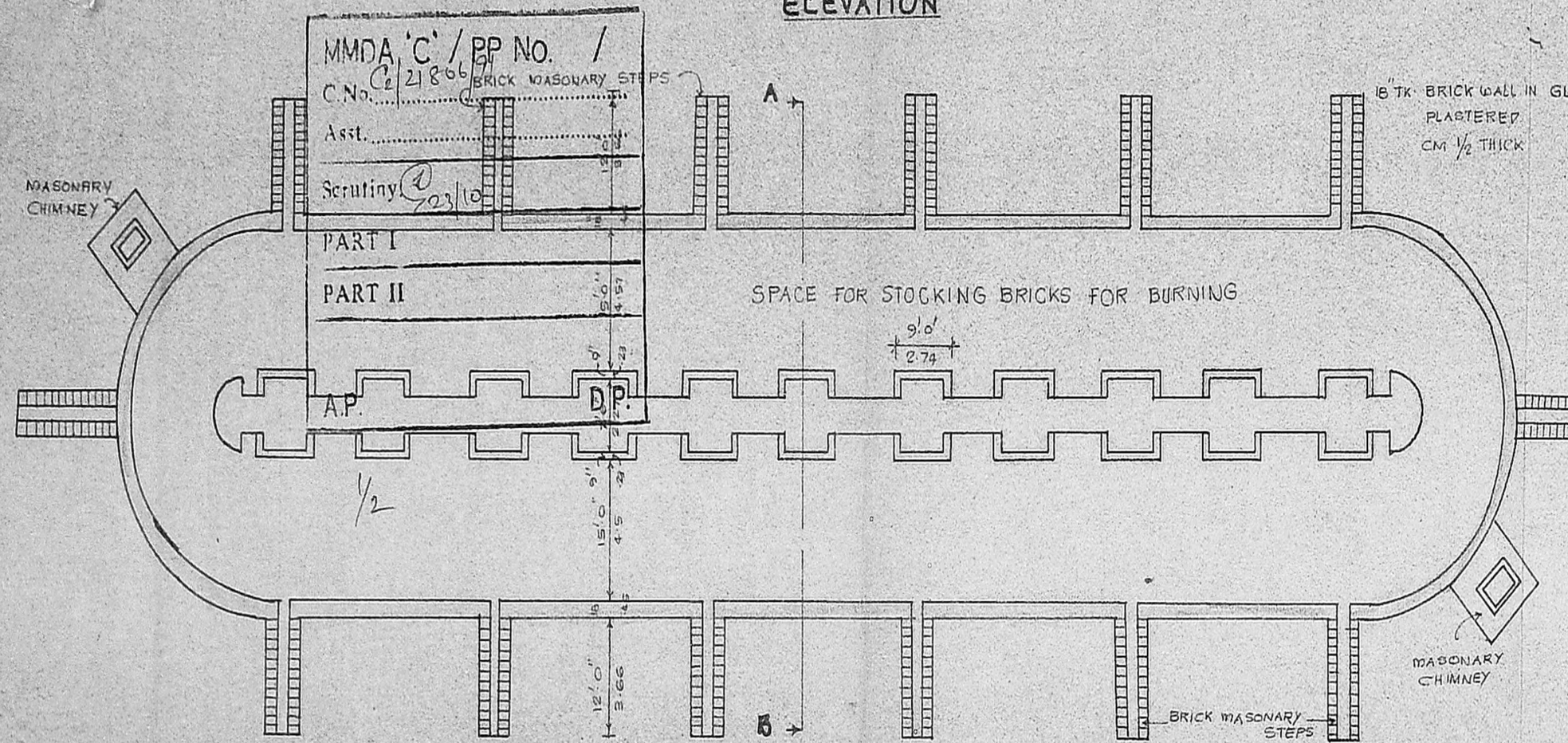

PLAN - SCALE: 1"=16'0" (1:1600)

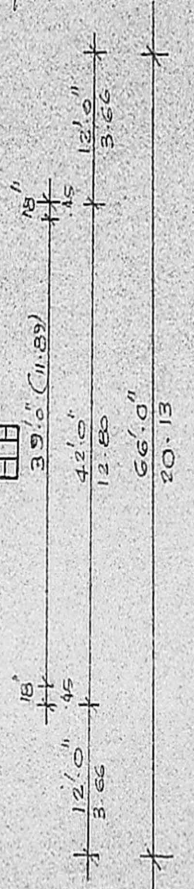

SECTION OF MASONRY CHIMNEY

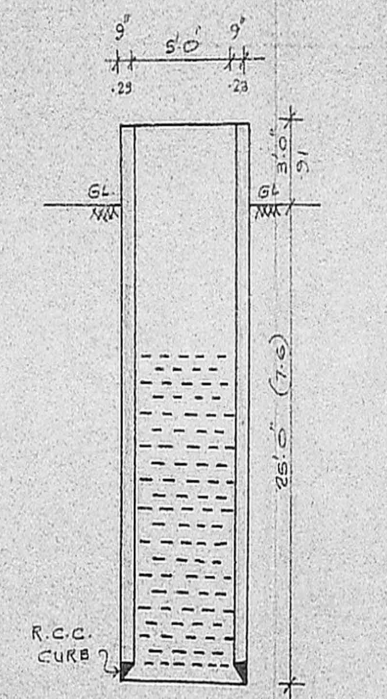

SECTION OF WELL

SCHEDULE OF JOINERY

7. DOOR:	3'0" x 6'6" (91 x 191)
7. " :	2'6" x 6'0" (76 x 183)
W. WINDOW:	3'0" x 4'0" (91 x 122)
V. VENTILATOR:	3'6" x 1'6" (106 x 45)

REFERENCE.

	SITE BOUNDARY
	EXISTING ROAD
	PROPOSALS

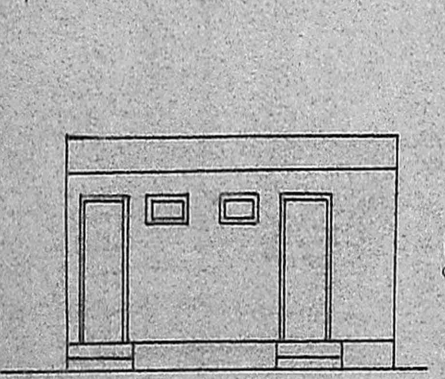
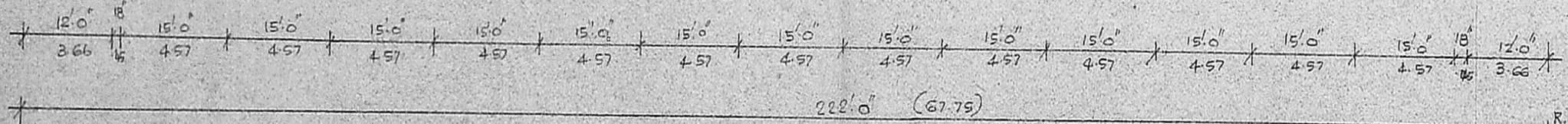

ELEVATION

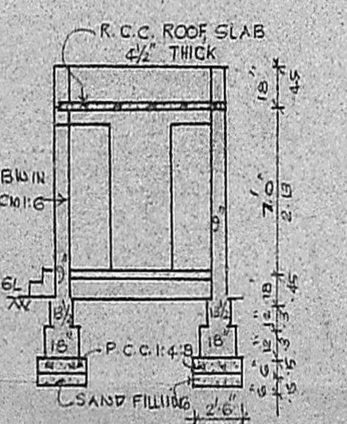

SECTION C'D

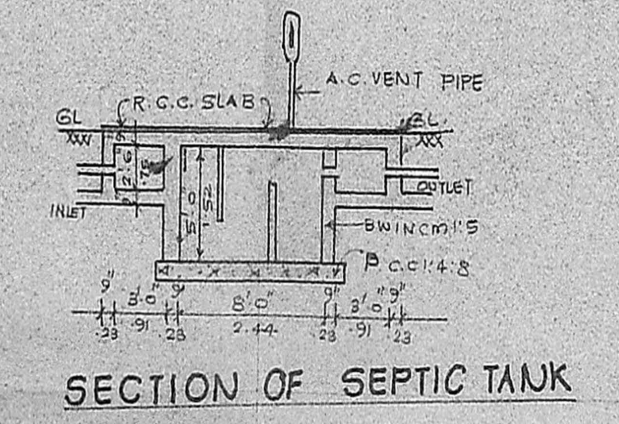

SECTION OF SEPTIC TANK

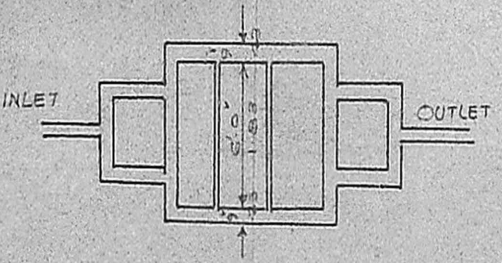

PLAN

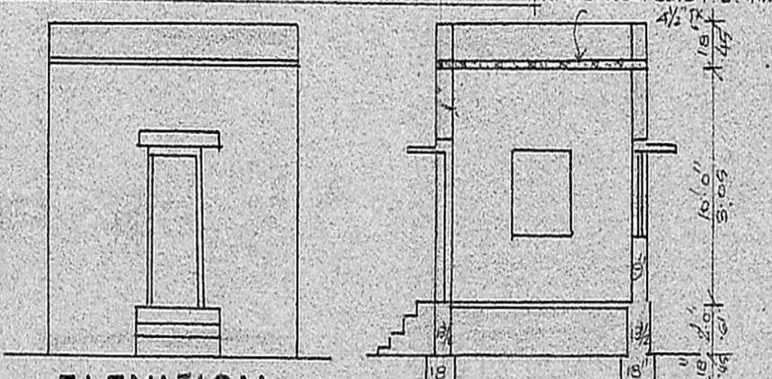

ELEVATION

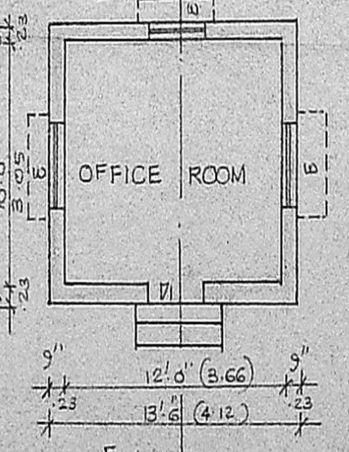

PLAN OF OFFICE ROOM

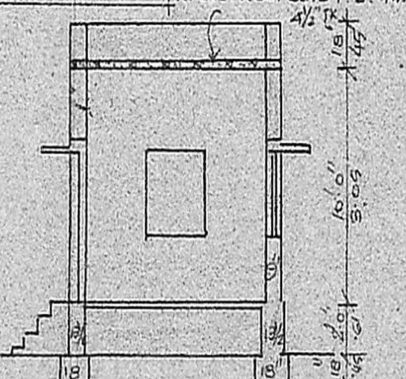

SECTION EF

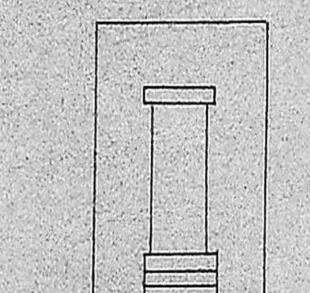

ELEVATION

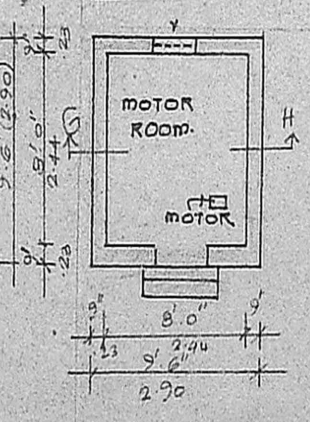

PLAN OF PUMP ROOM

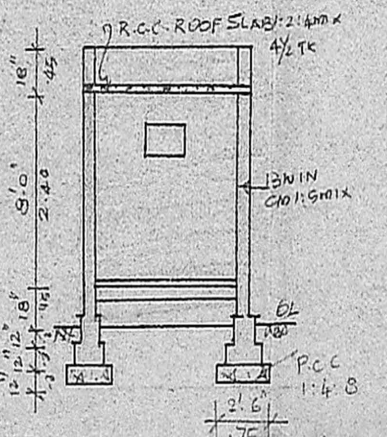

SECTION GH

B. Sudhakar
K. Nithyananda

OWNER:

 Phone: 440783
R. Mohan Rao, D.C.S.
 LICENSED SURVEYOR
 Corporation of Madras
 REG. No. 14
 AMBATTUR TOWN SHIP
 ALANDUR MUNICIPALITY
 Consulting Engineer & Contractor
 Office: 15, Madley Road
 T. NAGAR, MADRAS - 600 007